

1. copia. B

Violoncello.

Impresions Sinfonicas.

Juli Garriga

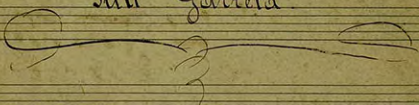

Terz Temp.

No molt depressa

- Staff 1: A large number '2' at the end of the line.
- Staff 4: The instruction 'a tempo' followed by a '2'.
- Staff 9: A red bracket at the end of the line.
- Staff 10: The instruction 'cresc.' at the end of the line.

Allegro tempo

150

160

170

180

190

200

No tan depressa

210

mp

o menos depressa.

4

220

mp

230

mf

240

al tempo

250

no tan depressa

mp

260

Per meno depressa

310

330

340

meno depressa

350

Mes poc a poc

2^{na} Temps.

No molt poc a poc

2

[Signature]

b b

X

Poc mes moqt

- Measure numbers 30, 40, 50, 60, and 70 are boxed in red.
- Dynamic markings include *p.*, *rit*, *dim*, and *pp*.
- Time signatures include 3/8, 3/4, and 2/4.
- Key signatures include one flat (B-flat) and two flats (B-flat and E-flat).
- Red ink annotations and corrections are visible throughout the score.
- The text "Menos moqt" is written in red ink between staves 6 and 7.

Soc mes moque || 8

Molt 2/4 *Solo*
poc a poc 2/4 *pp*
Andina

80

retardant

90

Pmo

Soe mes Depressa

100

atempo

Soe mes Depressa

110

120

alpo

2.

160 | 4/4

March || 2/4

3er Temps.

Temps moderat

X

Five empty musical staves. The second staff from the top of this section contains a large, elegant handwritten flourish consisting of a long horizontal line with a curved end and a small note-like shape above it.

X

190

mp

200

210

220

230

240

Four empty musical staves. A large, decorative flourish or signature is written across the top two staves.

X

Final.

Molt lligat

Depressa y apassionat

- Staff 4:** Continues the melodic line.
- Staff 6:** Shows rhythmic patterns with numbers 2, 3, 4, 5, and 6 written above the notes.
- Staff 9:** Also heavily crossed out with black ink.

XX
120

130

140

150

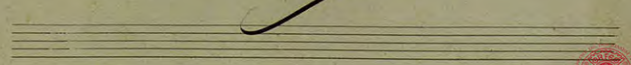
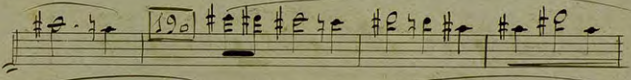
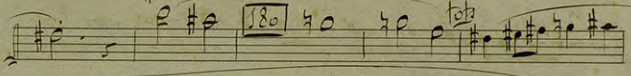
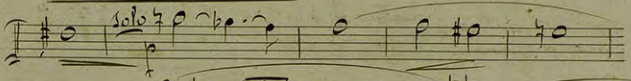
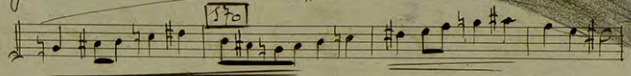

b b

210

220

230

tots

240

X

