

Contrabaix

Lydia
Sardana.

J. Garreta.

CB.

"Lydia"

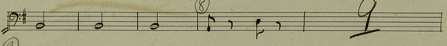
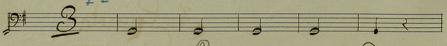
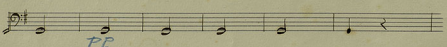
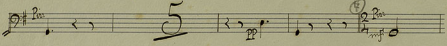
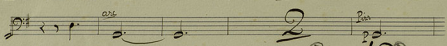
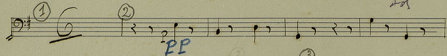
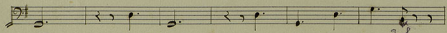
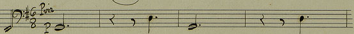

pizz

(10) *rit*

(11)

pp

pp

p

Contrabaix.

Hydria
Sardana

J. Geneta.

Hydia

Contrabaix.

Lydia.
Sardana.

J. Garreta.

Lydia

Sardane.

The score includes various musical notations and markings:

- Staff 3: Features a first ending bracket labeled "1" and a second ending bracket labeled "2".
- Staff 7: Features a fifth ending bracket labeled "5" and a double bar line with a "32" below it, indicating the end of the piece.

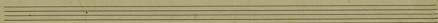
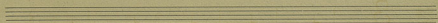
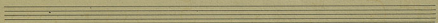
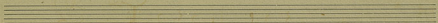
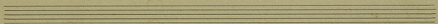
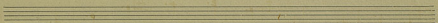
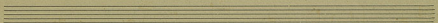
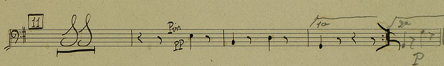
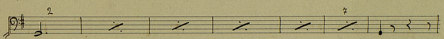
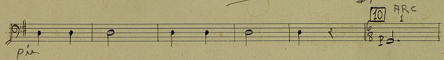

Contrabaix.

Hudic.
Sardana.

J. Garreta.

Lydia

Sardana

Pia
8

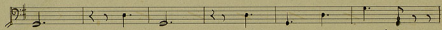
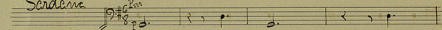

SOL

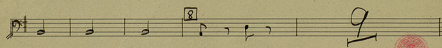
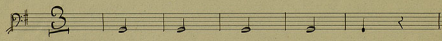
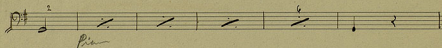
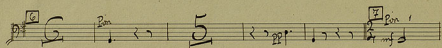
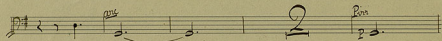
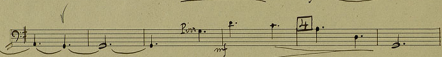
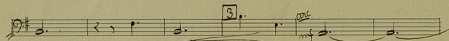
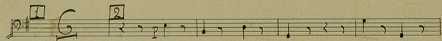

9 *VI*

acc

10 *VI*

pizz

2

7

11

Pim

pp

mf

pp

Contrabaix

„Hydra“
Sardane

J. Ganeta

Hydrie

